



San áireamh tá sonraíocht Shuirbhíreachtí Ordánais Éireann arna atáirgeadh fós Cheadúnas OSI Uimh. 2010/18CCMA/Comhairle Contae na Gaillimhe. Sírúinn atáirgeadh neamhdaraithe cóipeacht Shuirbhíreachtí Ordánais Éireann agus Rialtas na hÉireann. © Suirbhíreacht Ordánais Éireann, 2010.

© Suirbhíreacht Ordánais Éireann. Gach ceart ar chosaint.
Uimhir cheadúnais 2010/18CCMA/Comhairle Contae na Gaillimhe.

Includes Ordnance Survey Ireland data reproduced under OSI Licence number 2010/18CCMA/Galway County Council.
Unauthorised reproduction infringes Ordnance Survey Ireland and Government of Ireland copyright. © Ordnance Survey Ireland, 2010.

© Ordnance Survey Ireland. All rights reserved. Licence number 2010/18CCMA/Galway County Council.

Clients

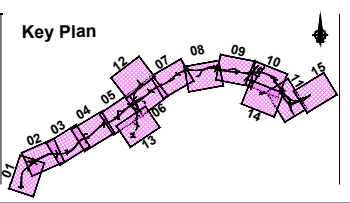

Consultant

Corporate House
City East Business Park
Ballybri, Galway, Ireland.

Tel +353 (0)91 460675
www.N6GalwayCity.ie
www.arup.ie

Job Title
N6 Galway City Ring Road

Scale
1:20,000 @ A1 , 1:40,000 @ A3

Date:
February 2018

| Issue | Date | By | Chkd | Appd |
|-------|------------|----|------|------|
| I1 | 22/02/2018 | KJ | MG | EMC |

Drawing Title
Proposed Development Plan Layout
Mainline Plan Layout
Key Plan

Drawing Status

For Information

| | | |
|--------|----------------|-------|
| Job No | Drawing No | Issue |
| 233985 | GCOB-000-D-000 | 11 |

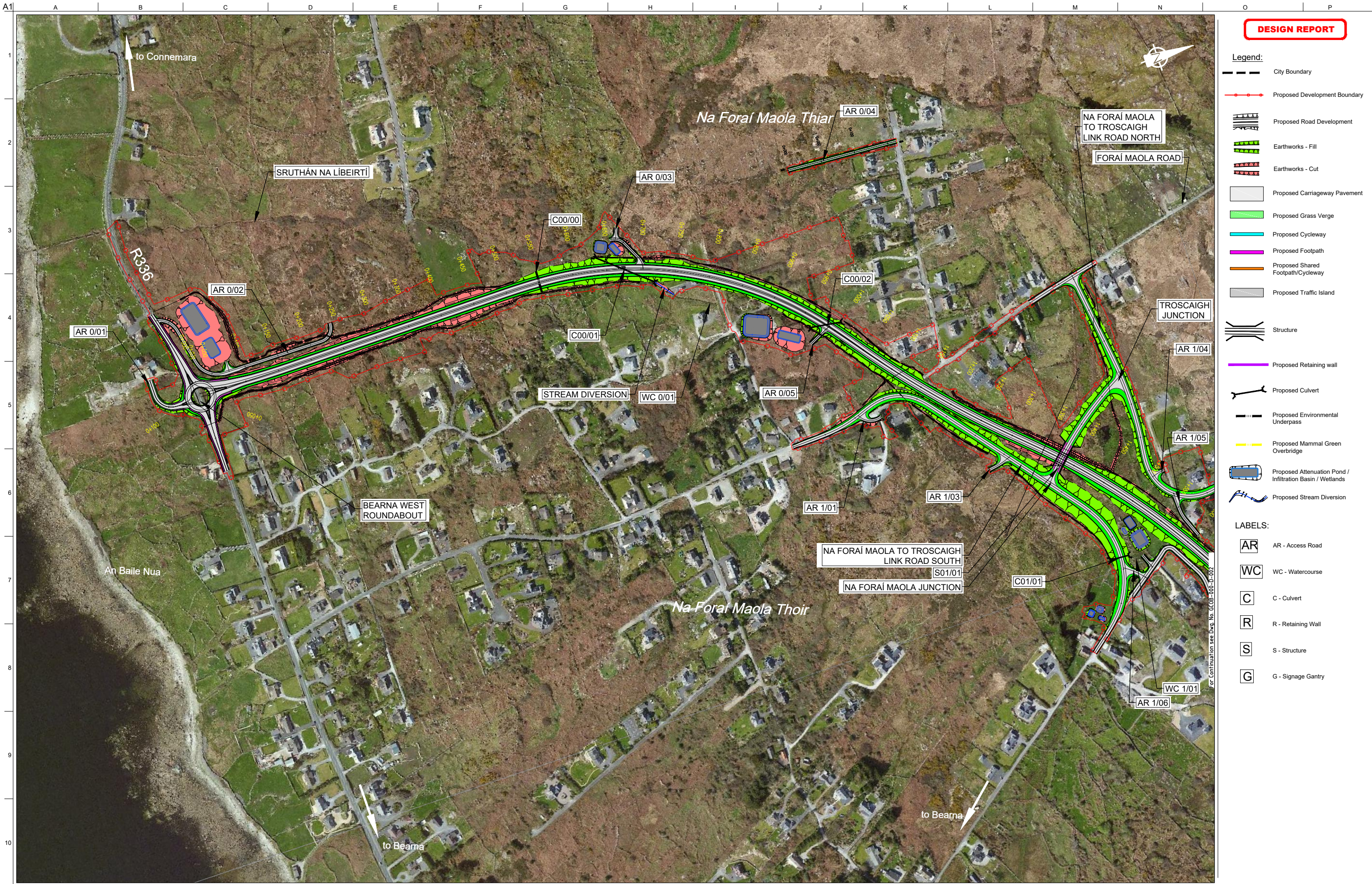

DESIGN REPORT

- Legend:**
- City Boundary
 - Proposed Development Boundary
 - Proposed Road Development
 - Earthworks - Fill
 - Earthworks - Cut
 - Proposed Carriageway Pavement
 - Proposed Grass Verge
 - Proposed Cycleway
 - Proposed Footpath
 - Proposed Shared Footpath/Cycleway
 - Proposed Traffic Island
 - Structure
 - Proposed Retaining wall
 - Proposed Culvert
 - Proposed Environmental Underpass
 - Proposed Mammal Green Overbridge
 - Proposed Attenuation Pond / Infiltration Basin / Wetlands
 - Proposed Stream Diversion

- LABELS:**
- AR** AR - Access Road
 - WC** WC - Watercourse
 - C** C - Culvert
 - R** R - Retaining Wall
 - S** S - Structure
 - G** G - Signage Gantry

San díreamh tá sonraíocht Shuirbhíreacht Orlándaís Éireann arna atáirgeadh fíor Cheadúnas OSI Uimh. 2010/18CCMA/Comhairle Contae na Gaillimhe. Sraíonn atáirgeadh neamhdaraithe cóipeacht Shuirbhíreacht Orlándaís Éireann agus Rialtas na hÉireann. © Suirbhíreacht Orlándaís Éireann, 2010.

© Suirbhíreacht Orlándaís Éireann. Gach ceart ar chosaint. Uimhir cheadúnais 2010/18CCMA/Comhairle Contae na Gaillimhe.

Includes Ordnance Survey Ireland data reproduced under OSI Licence number 2010/18CCMA/Galway County Council. Unauthorised reproduction infringes Ordnance Survey Ireland and Government of Ireland copyright. © Ordnance Survey Ireland, 2010.

© Ordnance Survey Ireland. All rights reserved. Licence number 2010/18CCMA/Galway County Council.

Clients

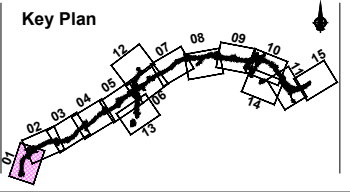

Consultant

Corporate House
City East Business Park
Ballybrit, Galway, Ireland.

Tel +353 (0)91 460675
www.N6GalwayCity.ie
www.arup.ie

Job Title
N6 Galway City Ring Road

Scale
1:5000 @ A3

Date:
February 2018

| Issue | Date | By | Chkd | Appd |
|-------|------------|----|------|------|
| I1 | 22/02/2018 | KJ | MG | EMC |

Drawing Title
Proposed Development Plan Layout
CH.0+000 to CH.1+350
Sheet 1 of 15

Drawing Status
For Information

| Job No | Drawing No | Issue |
|--------|----------------|-------|
| 233985 | GCOB-000-D-001 | 11 |

DESIGN REPORT

- Legend:**
- City Boundary
 - Proposed Development Boundary
 - Proposed Road Development
 - Earthworks - Fill
 - Earthworks - Cut
 - Proposed Carriageway Pavement
 - Proposed Grass Verge
 - Proposed Cycleway
 - Proposed Footpath
 - Proposed Shared Footpath/Cycleway
 - Proposed Traffic Island
 - Structure
 - Proposed Retaining wall
 - Proposed Culvert
 - Proposed Environmental Underpass
 - Proposed Mammal Green Overbridge
 - Proposed Attenuation Pond / Infiltration Basin / Wetlands
 - Proposed Stream Diversion

- LABELS:**
- AR** AR - Access Road
 - WC** WC - Watercourse
 - C** C - Culvert
 - R** R - Retaining Wall
 - S** S - Structure
 - G** G - Signage Gantry

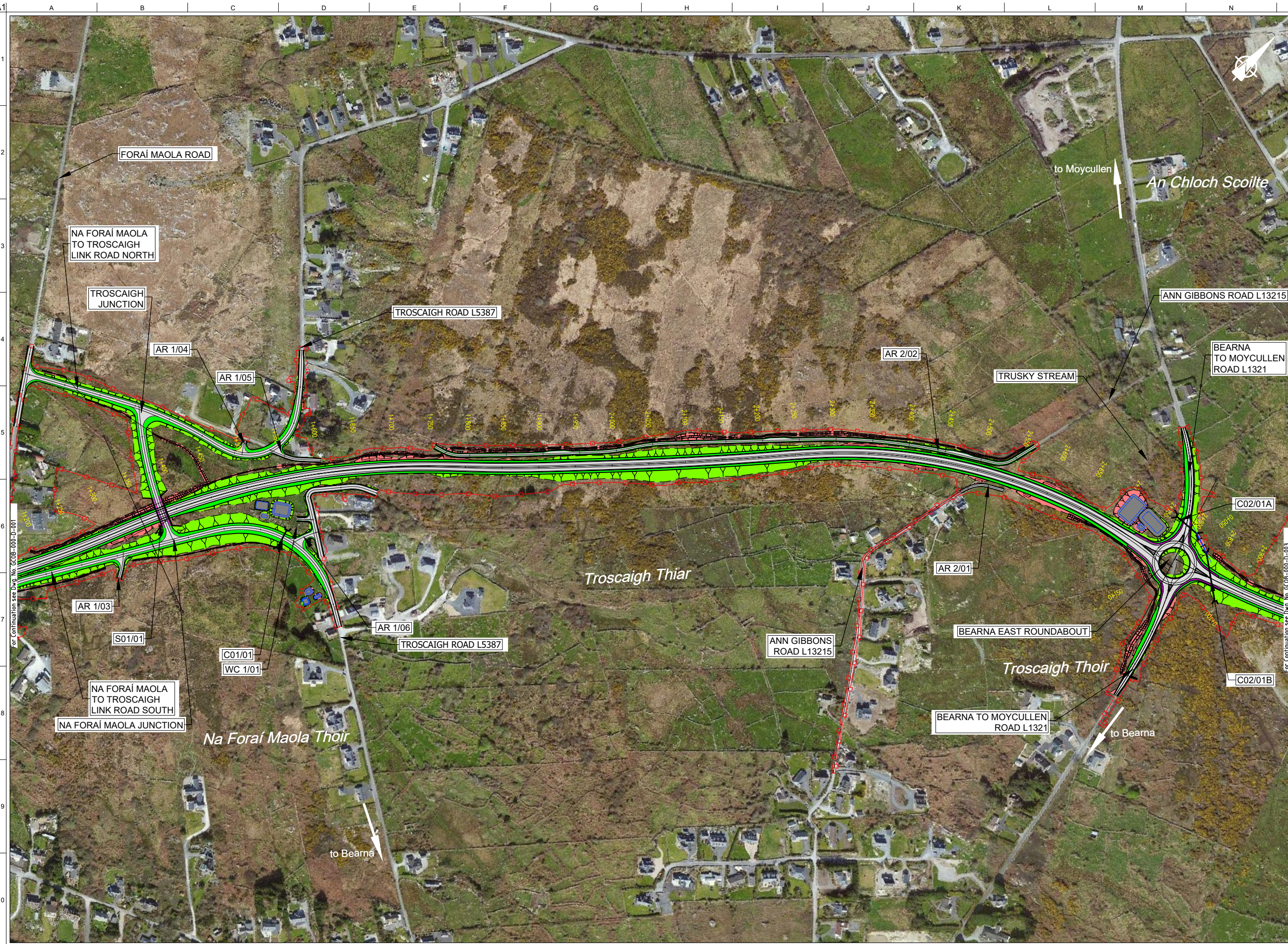

San áireamh tá sonraíocht Suirbhíreacht Orlándaís Éireann arna atáirgeadh fíor Cheadúnas OSI Uimh. 2010/18CCMA/Comhairle Contae na Gaillimhe. Sárúinn atáirgeadh neamhdharthaí còipeacht Suirbhíreacht Orlándaís Éireann agus Rialtas na hÉireann. © Suirbhíreacht Orlándaís Éireann, 2010.

© Suirbhíreacht Orlándaís Éireann. Gach ceart ar chosaint. Uimhir cheadúnais 2010/18CCMA/Comhairle Contae na Gaillimhe.

Includes Ordnance Survey Ireland data reproduced under OSI Licence number 2010/18CCMA/Galway County Council. Unauthorised reproduction infringes Ordnance Survey Ireland and Government of Ireland copyright. © Ordnance Survey Ireland, 2010.

© Ordnance Survey Ireland. All rights reserved. Licence number 2010/18CCMA/Galway County Council.

Clients

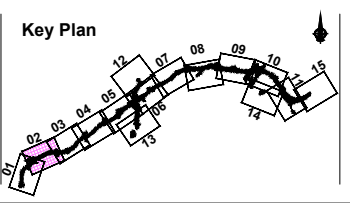

Consultant

Corporate House
City East Business Park
Ballybrit, Galway, Ireland.

Tel +353 (0)91 460675
www.N6GalwayCity.ie
www.arup.ie

Job Title
N6 Galway City Ring Road

Scale
1:5000 @ A3

Date:
February 2018

| Issue | Date | By | Chkd | Appd |
|-------|------------|----|------|------|
| I1 | 22/02/2018 | KJ | MG | EMC |

Drawing Title
Proposed Development Plan Layout
CH.1+350 to CH.2+799
Sheet 2 of 15

Drawing Status
For Information

| Job No | Drawing No | Issue |
|--------|----------------|-------|
| 233985 | GCOB-000-D-002 | 11 |

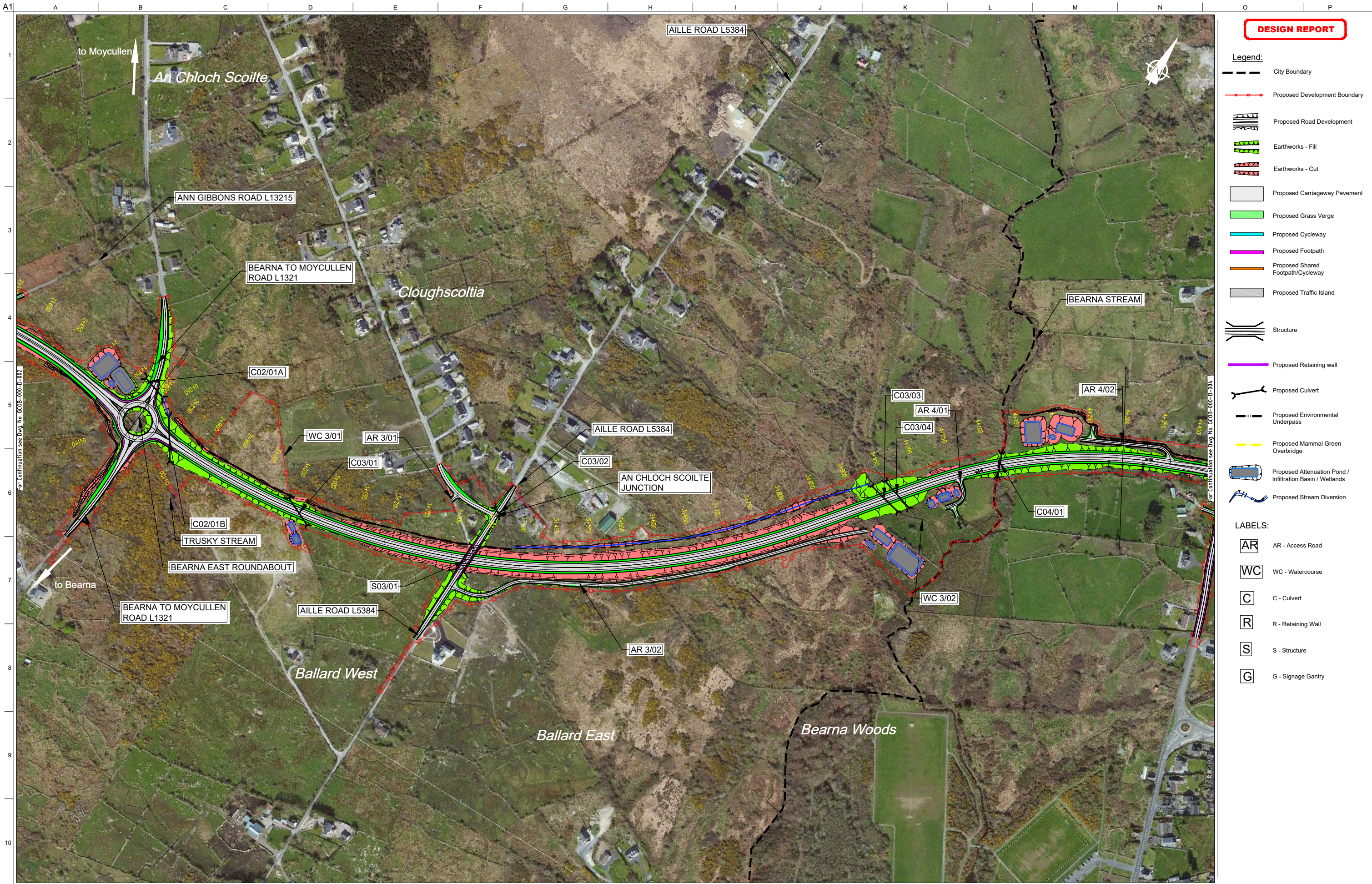

DESIGN REPORT

- Legend:**
- City Boundary
 - Proposed Development Boundary
 - Proposed Road Development
 - Earthworks - Fill
 - Earthworks - Cut
 - Proposed Carriageway Pavement
 - Proposed Grass Verge
 - Proposed Cycleway
 - Proposed Footpath
 - Proposed Shared Footpath/Cycleway
 - Proposed Traffic Island
 - Structure
 - Proposed Retaining wall
 - Proposed Culvert
 - Proposed Environmental Underpass
 - Proposed Mammal Green Overbridge
 - Proposed Attenuation Pond / Infiltration Basin / Wetlands
 - Proposed Stream Diversion

- LABELS:**
- AR** AR - Access Road
 - WC** WC - Watercourse
 - C** C - Culvert
 - R** R - Retaining Wall
 - S** S - Structure
 - G** G - Signage Gantry

San áireamh tá sonraíocht Shuirbhíreachtí Orlándaís Éireann arna áitirgeadh fíor Cheadúnas OSI Uimh. 2010/18CCMA/Comhairle Contae na Gaillimhe. Sírúinn áitirgeadh neamhdáraithe cóipeacht Shuirbhíreachtí Orlándaís Éireann agus Rialtas na hÉireann. © Suirbhíreacht Orlándaís Éireann, 2010.

© Suirbhíreacht Orlándaís Éireann. Gach ceart ar chosaint. Uimhir cheadúnais 2010/18CCMA/Comhairle Contae na Gaillimhe.

Includes Ordnance Survey Ireland data reproduced under OSI Licence number 2010/18CCMA/Galway County Council. Unauthorised reproduction infringes Ordnance Survey Ireland and Government of Ireland copyright. © Ordnance Survey Ireland, 2010.

© Ordnance Survey Ireland. All rights reserved. Licence number 2010/18CCMA/Galway County Council.

Clients

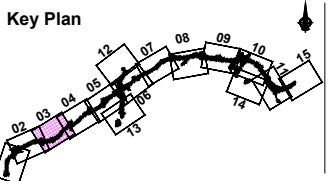

Consultant

Corporate House
City East Business Park
Ballybrit, Galway, Ireland.

Tel +353 (0)91 460675
www.N6GalwayCity.ie
www.arup.ie

Job Title
N6 Galway City Ring Road

Scale
1:5000 @ A3

Date:
February 2018

| Issue | Date | By | Chkd | Appd |
|-------|------------|----|------|------|
| I1 | 22/02/2018 | KJ | MG | EMC |

Drawing Title
Proposed Development Plan Layout
CH.2+799 to CH.4+300
Sheet 3 of 15

Drawing Status
For Information

| Job No | Drawing No | Issue |
|--------|----------------|-------|
| 233985 | GCOB-000-D-003 | 11 |

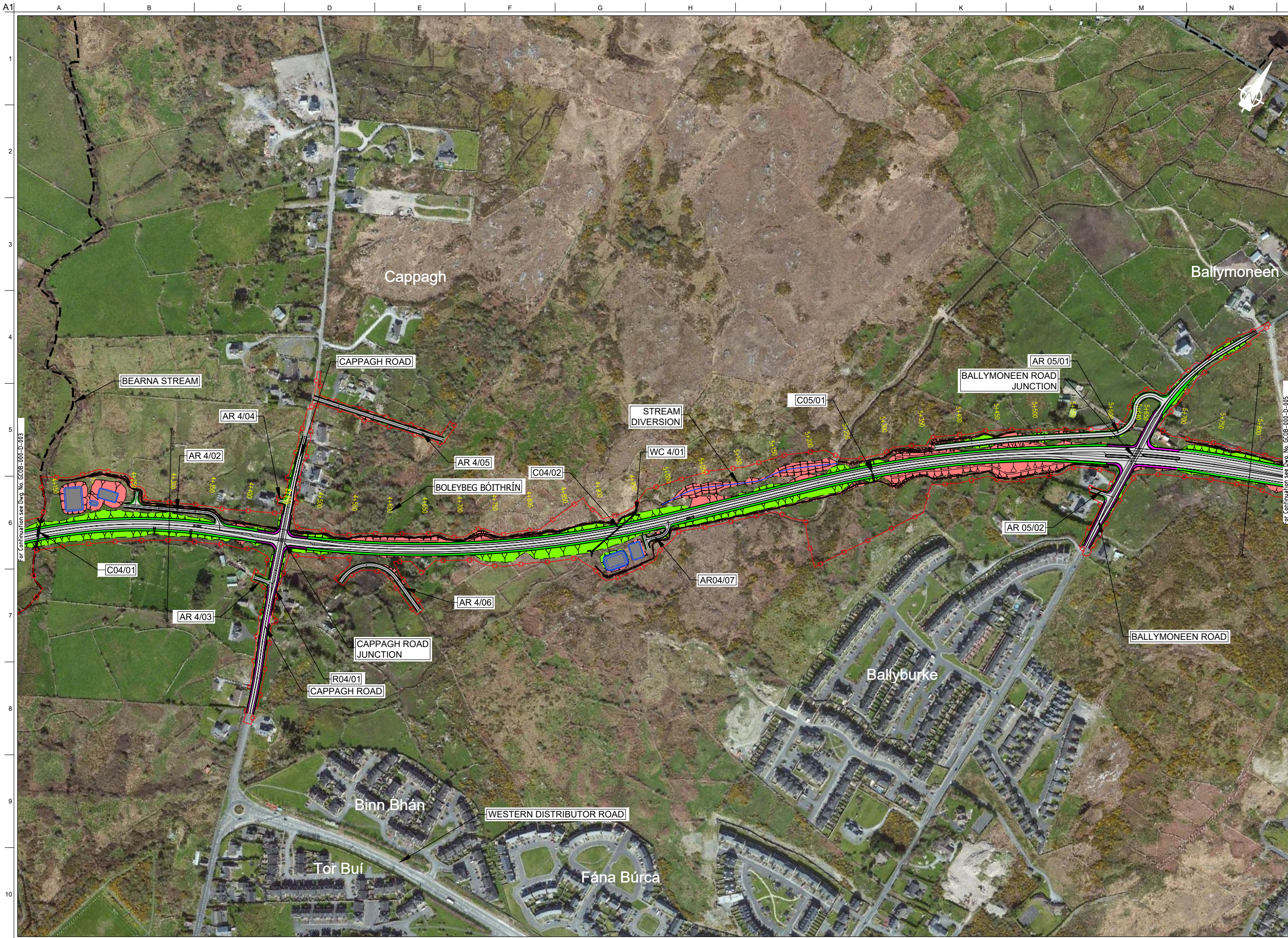

DESIGN REPORT

- Legend:**
- City Boundary
 - Proposed Development Boundary
 - Proposed Road Development
 - Earthworks - Fill
 - Earthworks - Cut
 - Proposed Carriageway Pavement
 - Proposed Grass Verge
 - Proposed Cycleway
 - Proposed Footpath
 - Proposed Shared Footpath/Cycleway
 - Proposed Traffic Island
 - Structure
 - Proposed Retaining wall
 - Proposed Culvert
 - Proposed Environmental Underpass
 - Proposed Mammal Green Overbridge
 - Proposed Attenuation Pond / Infiltration Basin / Wetlands
 - Proposed Stream Diversion

- LABELS:**
- AR** AR - Access Road
 - WC** WC - Watercourse
 - C** C - Culvert
 - R** R - Retaining Wall
 - S** S - Structure
 - G** G - Signage Gantry

San díreamh tá sonraíocht Shuirbhíreacht Orlándaís Éireann arna atáirgeadh fíor Cheadúnas OSI Uimh. 2010/18CCMA/Comhairle Contae na Gaillimhe. Sárúinn atáirgeadh neamhdaraithe cóipeacht Shuirbhíreacht Orlándaís Éireann agus Rialtas na hÉireann. © Shuirbhíreacht Orlándaís Éireann, 2010.

© Suirbhíreacht Orlándaís Éireann. Gach ceart ar chosaint. Uimhir cheadúnais 2010/18CCMA/Comhairle Contae na Gaillimhe.

Includes Ordnance Survey Ireland data reproduced under OSI Licence number 2010/18CCMA/Galway County Council. Unauthorised reproduction infringes Ordnance Survey Ireland and Government of Ireland copyright. © Ordnance Survey Ireland, 2010.

© Ordnance Survey Ireland. All rights reserved. Licence number 2010/18CCMA/Galway County Council.

Clients

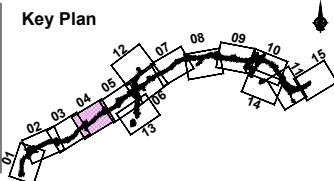

Consultant

Corporate House
City East Business Park
Ballybrit, Galway, Ireland.

Tel +353 (0)91 460675
www.N6GalwayCity.ie
www.arup.ie

Job Title
N6 Galway City Ring Road

Scale
1:5000 @ A3

Date:
February 2018

| Issue | Date | By | Chkd | Appd |
|-------|------------|----|------|------|
| I1 | 22/02/2018 | KJ | MG | EMC |

Drawing Title
Proposed Development Plan Layout
CH.4+300 to CH.5+800
Sheet 4 of 15

Drawing Status
For Information

| Job No | Drawing No | Issue |
|--------|----------------|-------|
| 233985 | GCOB-000-D-004 | 11 |

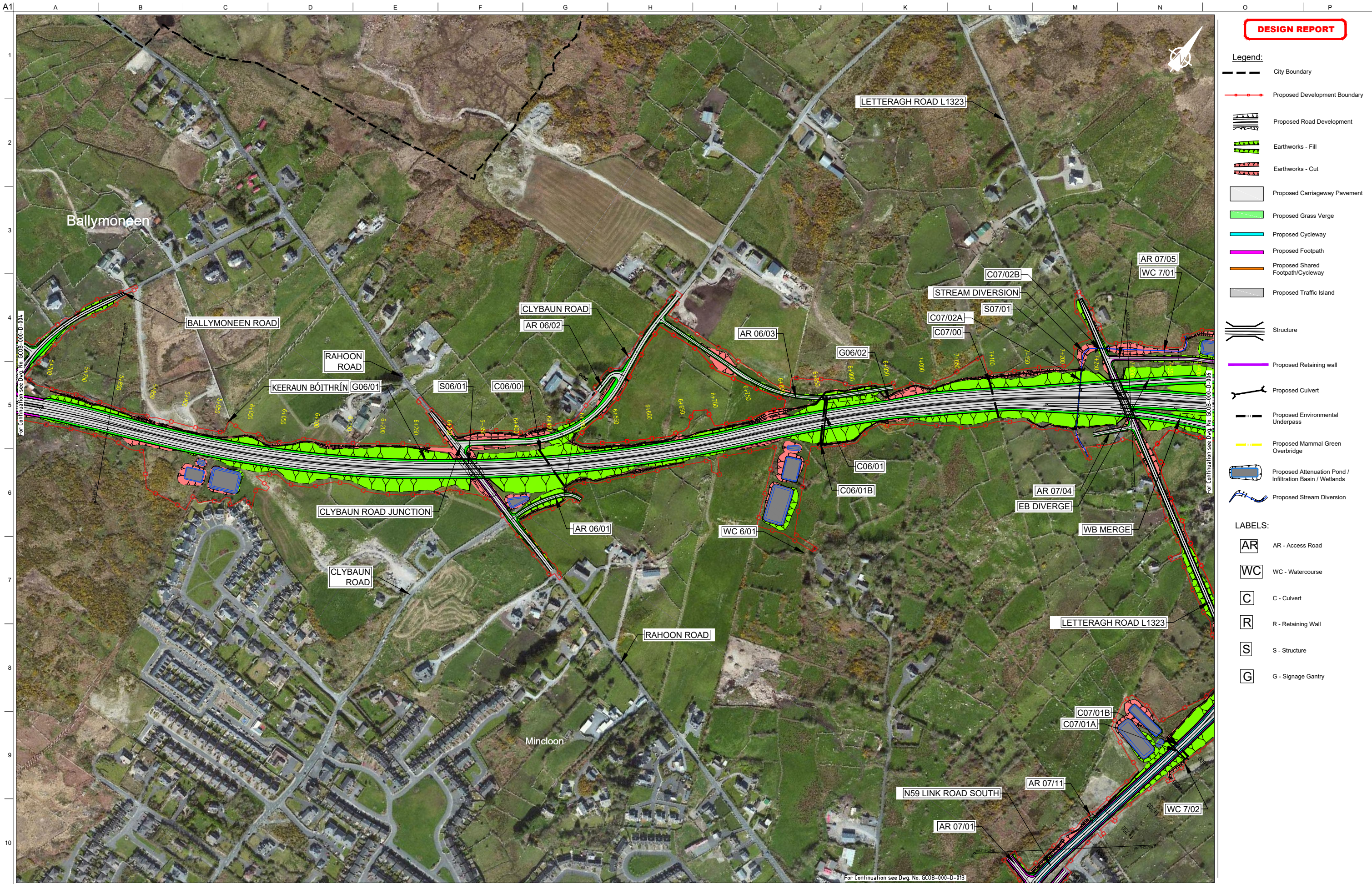

DESIGN REPORT

- Legend:**
- City Boundary
 - Proposed Development Boundary
 - Proposed Road Development
 - Earthworks - Fill
 - Earthworks - Cut
 - Proposed Carriageway Pavement
 - Proposed Grass Verge
 - Proposed Cycleway
 - Proposed Footpath
 - Proposed Shared Footpath/Cycleway
 - Proposed Traffic Island
 - Structure
 - Proposed Retaining wall
 - Proposed Culvert
 - Proposed Environmental Underpass
 - Proposed Mammal Green Overbridge
 - Proposed Attenuation Pond / Infiltration Basin / Wetlands
 - Proposed Stream Diversion

- LABELS:**
- AR** AR - Access Road
 - WC** WC - Watercourse
 - C** C - Culvert
 - R** R - Retaining Wall
 - S** S - Structure
 - G** G - Signage Gantry

San díreamh tá sonraíocht Shuirbhíreachtí Orlándaís Éireann arna atáirgeadh fíor Cheadúnas OSI Uimh. 2010/18CCMA/Comhairle Contae na Gaillimhe. Sárúinn atáirgeadh neamhdáiríthe cóipeacht Shuirbhíreachtí Orlándaís Éireann agus Rialtas na hÉireann. © Shuirbhíreachtí Orlándaís Éireann, 2010.

© Shuirbhíreachtí Orlándaís Éireann. Gach ceart ar chosaint.
Uimhir cheadúnais 2010/18CCMA/Comhairle Contae na Gaillimhe.

Includes Ordnance Survey Ireland data reproduced under OSI Licence number 2010/18CCMA/Galway County Council.
Unauthorized reproduction infringes Ordnance Survey Ireland and Government of Ireland copyright. © Ordnance Survey Ireland, 2010.

© Ordnance Survey Ireland. All rights reserved. Licence number 2010/18CCMA/Galway County Council.

Clients

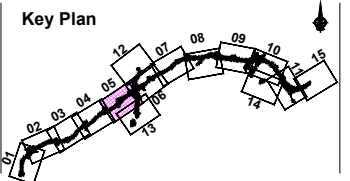

Consultant

Corporate House
City East Business Park
Ballybrit, Galway, Ireland.

Tel +353 (0)91 460675
www.N6GalwayCity.ie
www.arup.ie

Job Title
N6 Galway City Ring Road

Scale
1:5000 @ A3

Date
February 2018

| Issue | Date | By | Chkd | Appd |
|-------|------------|----|------|------|
| I1 | 22/02/2018 | KJ | MG | EMC |

Drawing Title
**Proposed Development Plan Layout
CH.5+800 to CH.7+300
Sheet 5 of 15**

Drawing Status
For Information

| Job No | Drawing No | Issue |
|--------|----------------|-------|
| 233985 | GCOB-000-D-005 | 11 |

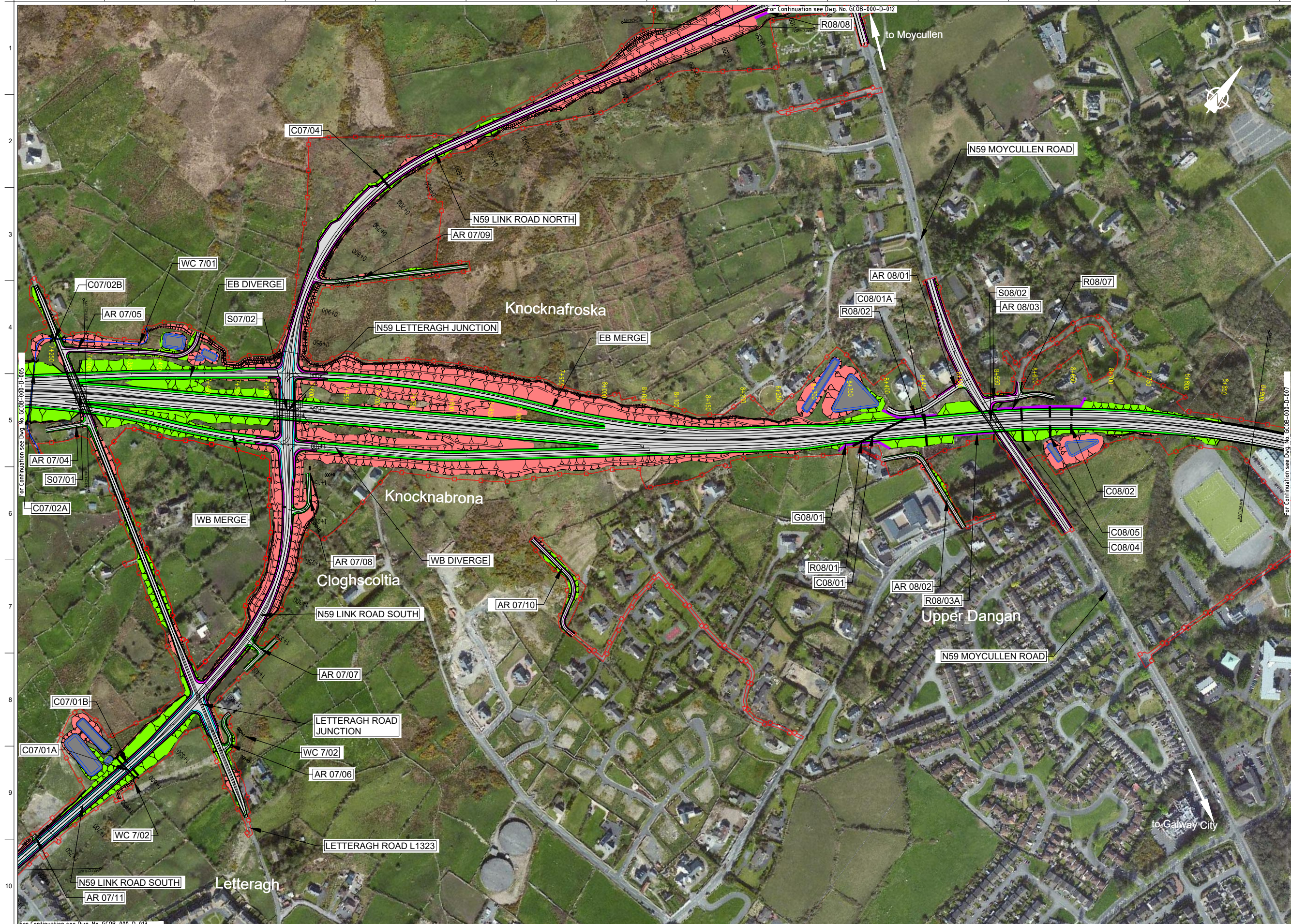

DESIGN REPORT

- Legend:**
- City Boundary
 - Proposed Development Boundary
 - Proposed Road Development
 - Earthworks - Fill
 - Earthworks - Cut
 - Proposed Carriageway Pavement
 - Proposed Grass Verge
 - Proposed Cycleway
 - Proposed Footpath
 - Proposed Shared Footpath/Cycleway
 - Proposed Traffic Island
 - Structure
 - Proposed Retaining wall
 - Proposed Culvert
 - Proposed Environmental Underpass
 - Proposed Mammal Green Overbridge
 - Proposed Attenuation Pond / Infiltration Basin / Wetlands
 - Proposed Stream Diversion

- LABELS:**
- AR** AR - Access Road
 - WC** WC - Watercourse
 - C** C - Culvert
 - R** R - Retaining Wall
 - S** S - Structure
 - G** G - Signage Gantry

San áirneamh tá sonraíocht Shuirbhíreachtú Orlandais Éireann arna áirítear le fíor Cheadúnas OSI Uimh. 2010/18CCMA/Comhairle Contae na Gaillimhe. Sárúinn atáirgeadh neamhdáiríthe cóipeacht Shuirbhíreachtú Orlandais Éireann agus Rialtas na hÉireann. © Suirbhíreachtú Orlandais Éireann, 2010.

© Suirbhíreachtú Orlandais Éireann. Gach ceart ar chosaint. Uimhir cheadúnais 2010/18CCMA/Comhairle Contae na Gaillimhe.

Includes Ordnance Survey Ireland data reproduced under OSI Licence number 2010/18CCMA/Galway County Council. Unauthorised reproduction infringes Ordnance Survey Ireland and Government of Ireland copyright. © Ordnance Survey Ireland, 2010.

© Ordnance Survey Ireland. All rights reserved. Licence number 2010/18CCMA/Galway County Council.

Clients

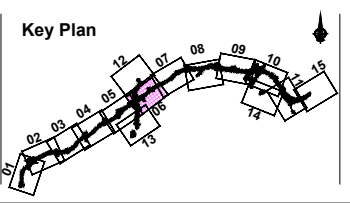

Consultant

Corporate House
City East Business Park
Ballybrit, Galway, Ireland.

Tel +353 (0)91 460675
www.N6GalwayCity.ie
www.arup.ie

Job Title
N6 Galway City Ring Road

Scale
1:5000 @ A3

Date:
February 2018

Drawing Title
Proposed Development Plan Layout
CH.7+300 to CH.8+900
Sheet 6 of 15

Drawing Status
For Information

| Issue | Date | By | Chkd | Appd |
|-------|------------|----|------|------|
| 11 | 22/02/2018 | KJ | EMC | EMC |

For Information

| Job No | Drawing No | Issue |
|--------|----------------|-------|
| 233985 | GCOB-000-D-006 | 11 |

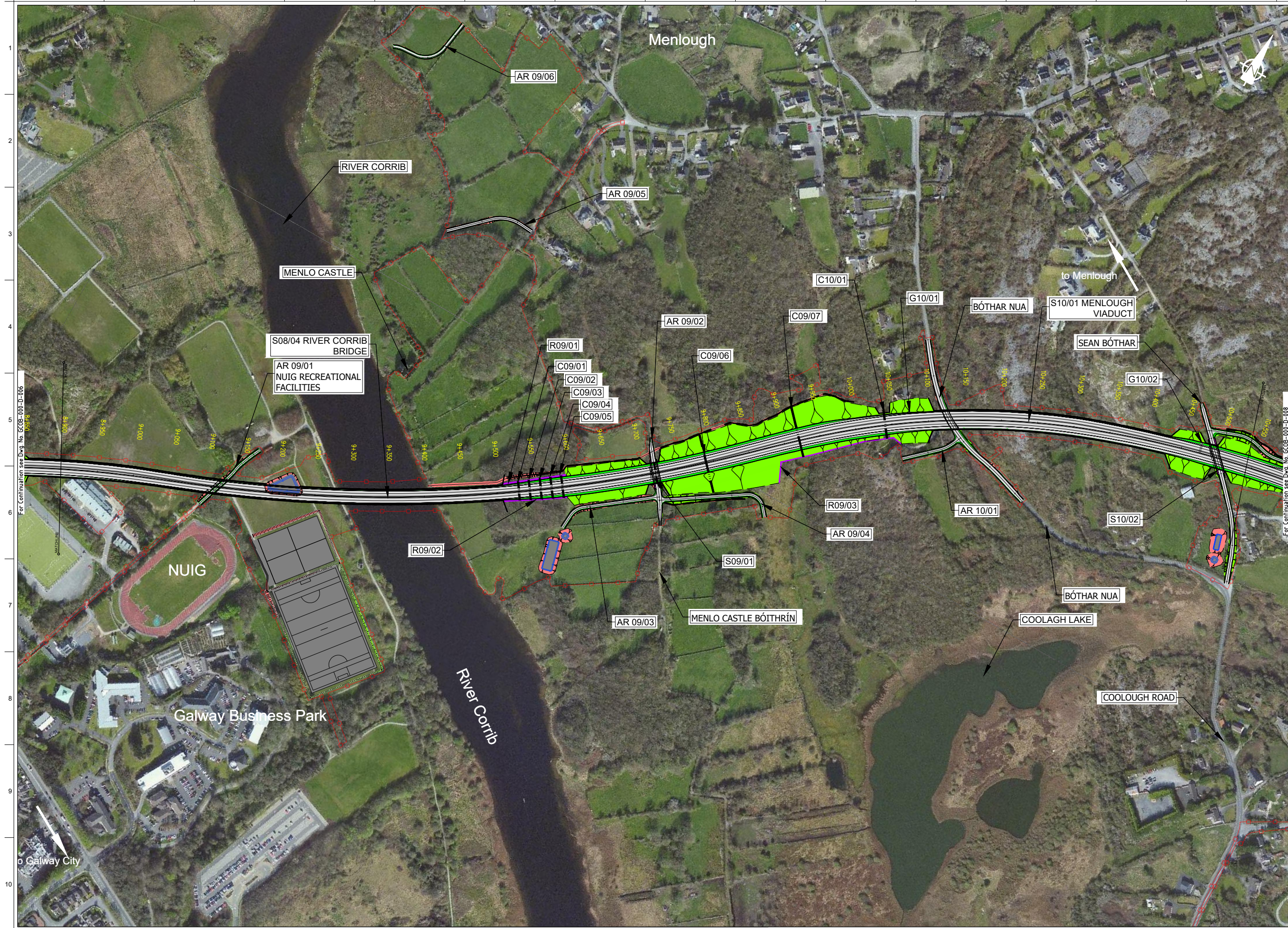

DESIGN REPORT

Legend:

- City Boundary
- Proposed Development Boundary
- Proposed Road Development
- Earthworks - Fill
- Earthworks - Cut
- Proposed Carriageway Pavement
- Proposed Grass Verge
- Proposed Cycleway
- Proposed Footpath
- Proposed Shared Footpath/Cycleway
- Proposed Traffic Island
- Structure
- Proposed Retaining wall
- Proposed Culvert
- Proposed Environmental Underpass
- Proposed Mammal Green Overbridge
- Proposed Attenuation Pond / Infiltration Basin / Wetlands
- Proposed Stream Diversion

- LABELS:**
- AR** AR - Access Road
 - WC** WC - Watercourse
 - C** C - Culvert
 - R** R - Retaining Wall
 - S** S - Structure
 - G** G - Signage Gantry

San áireamh tá sonraíocht Shuirbhíreacht Orlándaís Éireann arna atáirgeadh fós Cheadúnas OSI Uimh. 2010/18CCMA/Comhairle Contae na Gaillimhe. Sírúinn atáirgeadh neamhdarainne cóipeacht Shuirbhíreacht Orlándaís Éireann agus Rialtas na hÉireann. © Suirbhíreacht Orlándaís Éireann, 2010.

© Suirbhíreacht Orlándaís Éireann. Gach ceart ar chosaint. Uimhir cheadúnais 2010/18CCMA/Comhairle Contae na Gaillimhe.

Includes Ordnance Survey Ireland data reproduced under OSI Licence number 2010/18CCMA/Galway County Council. Unauthorised reproduction infringes Ordnance Survey Ireland and Government of Ireland copyright. © Ordnance Survey Ireland, 2010.

© Ordnance Survey Ireland. All rights reserved. Licence number 2010/18CCMA/Galway County Council.

Clients

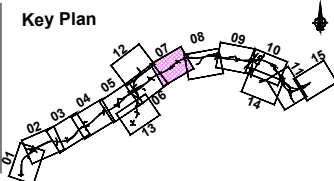

Consultant

Corporate House
City East Business Park
Ballybrit, Galway, Ireland.

Tel +353 (0)91 460675
www.N6GalwayCity.ie
www.arup.ie

Job Title
N6 Galway City Ring Road

Scale
1:5000 @ A3

Date:
February 2018

| Issue | Date | By | Chkd | Appd |
|-------|------------|----|------|------|
| I1 | 22/02/2018 | KJ | MG | EMC |

Drawing Title
Proposed Development Plan Layout
CH.8+900 to CH.10+550
Sheet 7 of 15

Drawing Status

For Information

| | | |
|--------|----------------|-------|
| Job No | Drawing No | Issue |
| 233985 | GCOB-000-D-007 | 11 |

DESIGN REPORT

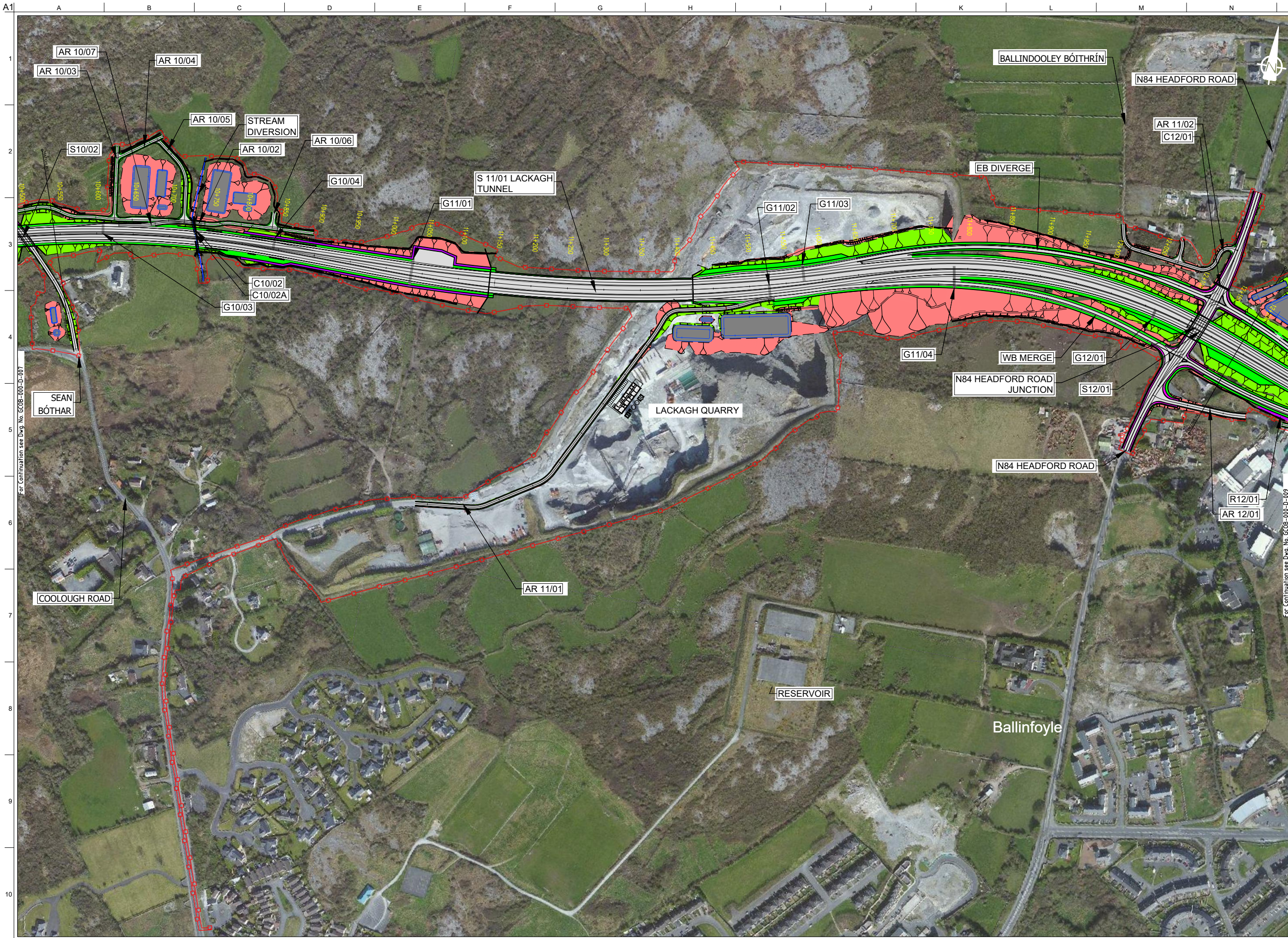

- Legend:**
- City Boundary
 - Proposed Development Boundary
 - Proposed Road Development
 - Earthworks - Fill
 - Earthworks - Cut
 - Proposed Carriageway Pavement
 - Proposed Grass Verge
 - Proposed Cycleway
 - Proposed Footpath
 - Proposed Shared Footpath/Cycleway
 - Proposed Traffic Island
 - Structure
 - Proposed Retaining wall
 - Proposed Culvert
 - Proposed Environmental Underpass
 - Proposed Mammal Green Overbridge
 - Proposed Attenuation Pond / Infiltration Basin / Wetlands
 - Proposed Stream Diversion

- LABELS:**
- AR** AR - Access Road
 - WC** WC - Watercourse
 - C** C - Culvert
 - R** R - Retaining Wall
 - S** S - Structure
 - G** G - Signage Gantry

Son áireamh tá sonraíocht Shuirbhíreacht Orlándaís Éireann arna atáirgeadh fíor Cheadúnas OSi Uimh. 2010/18CCMA/Comhairle Contae na Gaillimhe. Sárúinn atáirgeadh neamhdaraithe cóipeacht Shuirbhíreacht Orlándaís Éireann agus Rialtas na hÉireann. © Suirbhíreacht Orlándaís Éireann, 2010.

© Suirbhíreacht Orlándaís Éireann. Gach ceart ar chosaint. Uimhir cheadúnais 2010/18CCMA/Comhairle Contae na Gaillimhe.

Includes Ordnance Survey Ireland data reproduced under OSi Licence number 2010/18CCMA/Galway County Council. Unauthorised reproduction infringes Ordnance Survey Ireland and Government of Ireland copyright. © Ordnance Survey Ireland, 2010.

© Ordnance Survey Ireland. All rights reserved. Licence number 2010/18CCMA/Galway County Council.

Clients

Comhairle Chontae na Gaillimhe
Galway County Council

Galway City Transport Project

An Roinn Iompair Turasoireachta agus Spóirt
Department Transport, Tourism and Sport

TII
Transport Infrastructure Ireland

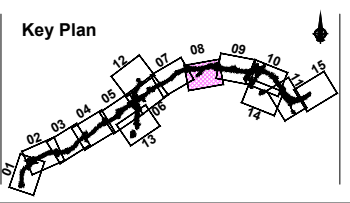

Consultant

ARUP

Corporate House
City East Business Park
Ballybrit, Galway, Ireland.

Tel +353 (0)91 460675
www.N6GalwayCity.ie
www.arup.ie

Job Title
N6 Galway City Ring Road

Scale
1:5000 @ A3

Date:
February 2018

| Issue | Date | By | Chkd | Appd |
|-------|------------|----|------|------|
| I1 | 22/02/2018 | KJ | MG | EMC |

Drawing Title
Proposed Development Plan Layout
CH.10+550 to CH.12+200
Sheet 8 of 15

Drawing Status

For Information

| | | |
|--------|----------------|-------|
| Job No | Drawing No | Issue |
| 233985 | GCOB-000-D-008 | 11 |

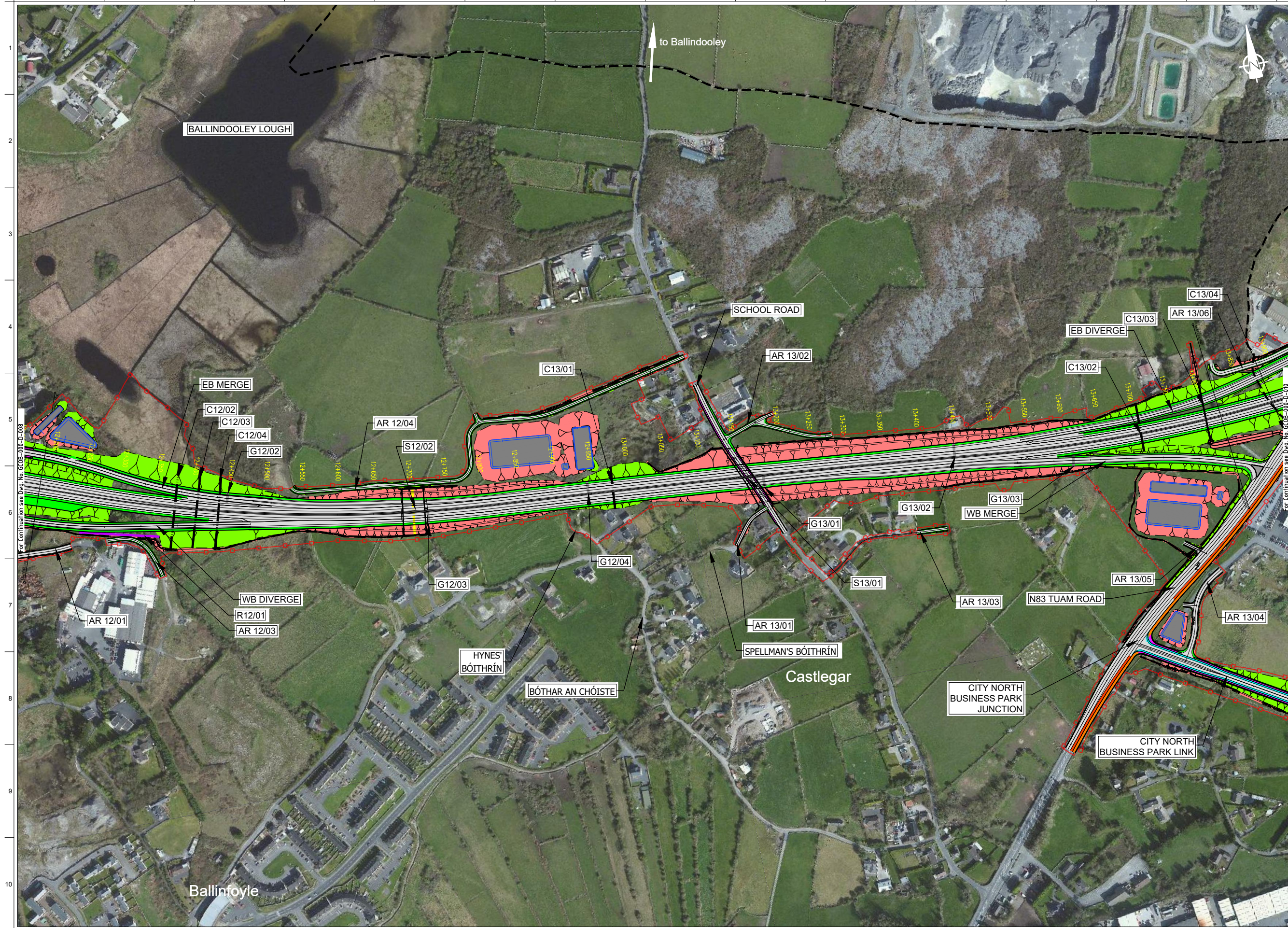

DESIGN REPORT

Legend:

- City Boundary
- Proposed Development Boundary
- Proposed Road Development
- Earthworks - Fill
- Earthworks - Cut
- Proposed Carriageway Pavement
- Proposed Grass Verge
- Proposed Cycleway
- Proposed Footpath
- Proposed Shared Footpath/Cycleway
- Proposed Traffic Island
- Structure
- Proposed Retaining wall
- Proposed Culvert
- Proposed Environmental Underpass
- Proposed Mammal Green Overbridge
- Proposed Attenuation Pond / Infiltration Basin / Wetlands
- Proposed Stream Diversion

LABELS:

- AR** AR - Access Road
- WC** WC - Watercourse
- C** C - Culvert
- R** R - Retaining Wall
- S** S - Structure
- G** G - Signage Gantry

San díreamh tá sonraíocht Shuirbhíreachtí Orlándaís Éireann arna atáirgeadh fíor Cheadúnas OSI Uimh. 2010/18CCMA/Comhairle Contae na Gaillimhe. Sárúinn atáirgeadh neamhdaraithe cóipeacht Shuirbhíreachtí Orlándaís Éireann agus Rialtas na hÉireann. © Suirbhíreacht Orlándaís Éireann, 2010.

© Suirbhíreacht Orlándaís Éireann. Gach ceart ar chosaint. Uimhir cheadúnais 2010/18CCMA/Comhairle Contae na Gaillimhe.

Includes Ordnance Survey Ireland data reproduced under OSI Licence number 2010/18CCMA/Galway County Council. Unauthorised reproduction infringes Ordnance Survey Ireland and Government of Ireland copyrights. © Ordnance Survey Ireland, 2010.

© Ordnance Survey Ireland. All rights reserved. Licence number 2010/18CCMA/Galway County Council.

Clients

Comhairle Chontae na Gaillimhe
Galway County Council

Galway City Transport Project

An Roinn Iompair
Turasoireachta agus Spóirt

TII
Bonnagar Iompair Éireann

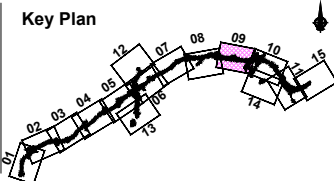

Consultant

ARUP

Corporate House
City East Business Park
Ballybrit, Galway, Ireland.

Tel +353 (0)91 460675
www.N6GalwayCity.ie
www.arup.ie

Job Title
N6 Galway City Ring Road

Scale
1:5000 @ A3

Date:
February 2018

| Issue | Date | By | Chkd | Appd |
|-------|------------|----|------|------|
| I1 | 22/02/2018 | KJ | MG | EMC |

Drawing Title
Proposed Development Plan Layout
CH.12+200 to CH.13+800
Sheet 9 of 15

Drawing Status

For Information

| | | |
|--------|----------------|-------|
| Job No | Drawing No | Issue |
| 233985 | GCOB-000-D-009 | 11 |

A1
1
2
3
4
5
6
7
8
9
10

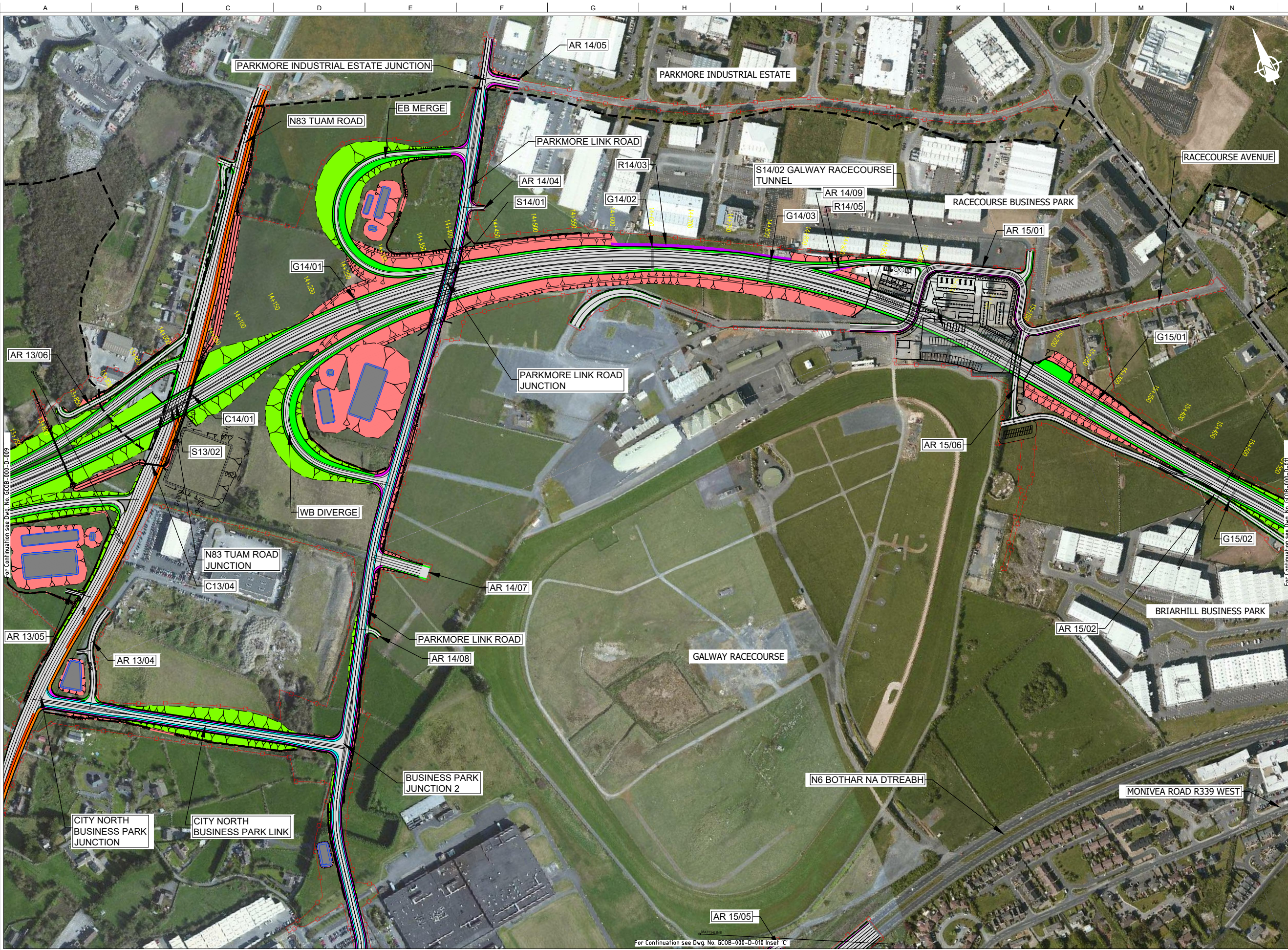

DESIGN REPORT

- Legend:**
- City Boundary
 - Proposed Development Boundary
 - Proposed Road Development
 - Earthworks - Fill
 - Earthworks - Cut
 - Proposed Carriageway Pavement
 - Proposed Grass Verge
 - Proposed Cycleway
 - Proposed Footpath
 - Proposed Shared Footpath/Cycleway
 - Proposed Traffic Island
 - Structure
 - Proposed Retaining wall
 - Proposed Culvert
 - Proposed Environmental Underpass
 - Proposed Mammal Green Overbridge
 - Proposed Attenuation Pond / Infiltration Basin / Wetlands
 - Proposed Stream Diversion

- LABELS:**
- AR** AR - Access Road
 - WC** WC - Watercourse
 - C** C - Culvert
 - R** R - Retaining Wall
 - S** S - Structure
 - G** G - Signage Gantry

San áiríamh tá sonraíochtaí Shairbhéiríochtaí Ordánais Éireann arna áitirgeadh faoi Cheadúnas OSI Uimh. 2010/18CCMA/Comhairle Contae na Gaillimhe. Sárúimh áitirgeadh neamhdáiríochtaí cóipeacht Shairbhéiríochtaí Ordánais Éireann agus Rialtas na hÉireann. © Sairbhéiríochtaí Ordánais Éireann, 2010.

© Sairbhéiríochtaí Ordánais Éireann. Gach coart ar chosaint. Uimhir cheadúnais 2010/18CCMA/Comhairle Contae na Gaillimhe.

Includes Ordnance Survey Ireland data reproduced under OSI Licence number 2010/18CCMA/Galway County Council. Unauthorised reproduction infringes Ordnance Survey Ireland and Government of Ireland copyright. © Ordnance Survey Ireland, 2010.

© Ordnance Survey Ireland. All rights reserved. Licence number 2010/18CCMA/Galway County Council.

Clients

Comhairle Contae na Gaillimhe
Galway County Council

Galway City Transport Project

An Roinn Iompair
Turasóireachta agus Spóirt

TIIP
Transport Infrastructure Ireland

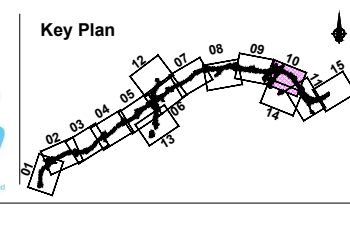

Consultant

ARUP

Corporate House
City East Business Park
Ballybrit, Galway, Ireland.

Tel +353 (0)91 460675
www.N6GalwayCity.ie
www.arup.ie

Job Title
N6 Galway City Ring Road

Scale
1:5000 @ A3

Date:
February 2018

| Issue | Date | By | Chkd | Appd |
|-------|------------|----|------|------|
| 11 | 22/02/2018 | KJ | MG | EMC |

Drawing Title
Proposed Development Plan Layout
CH.13+800 to CH.15+500
Sheet 10 of 15

Drawing Status
For Information

| Job No | Drawing No | Issue |
|--------|----------------|-------|
| 233985 | GCOB-000-D-010 | 11 |

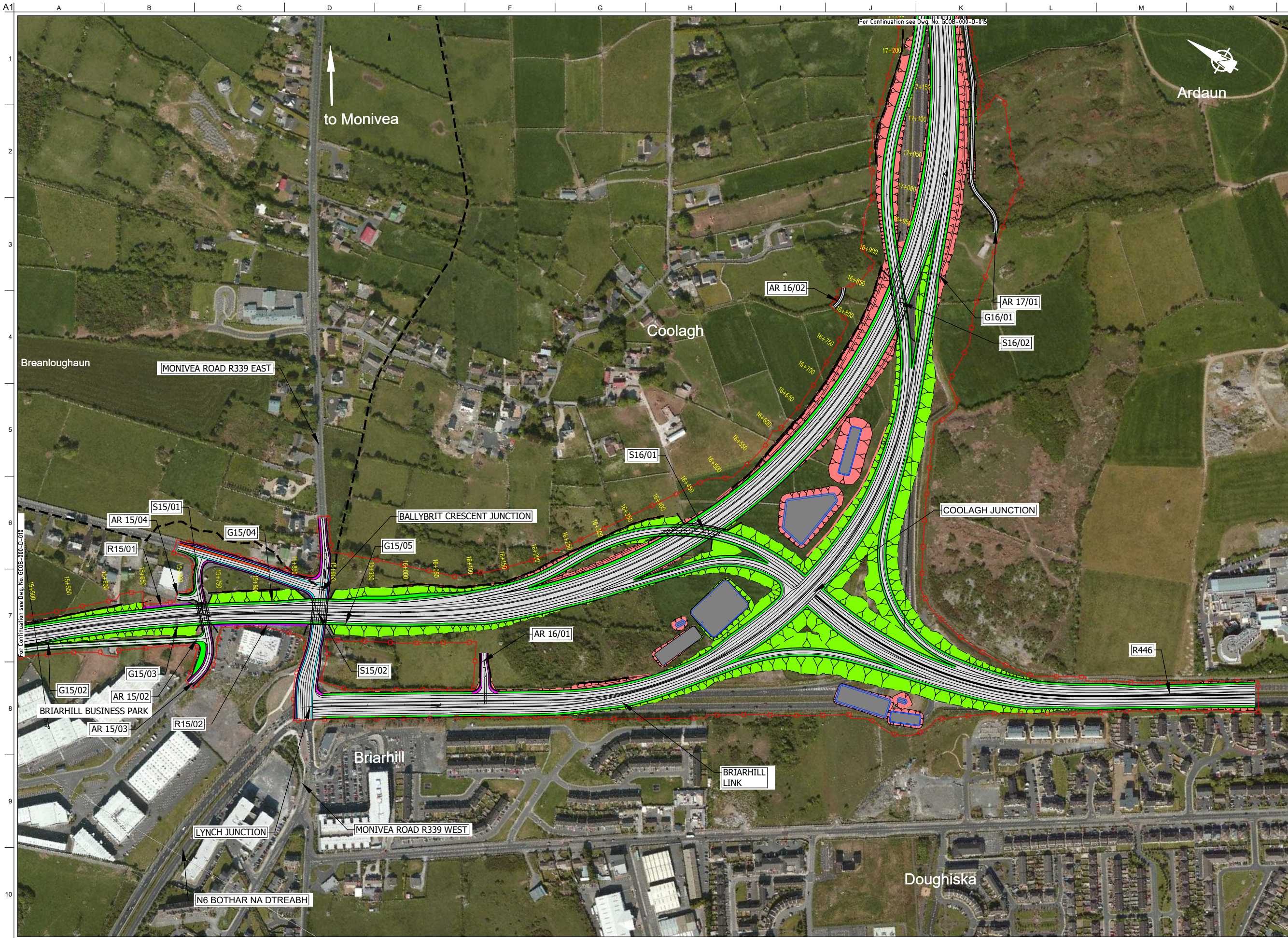

DESIGN REPORT

- Legend:**
- City Boundary
 - Proposed Development Boundary
 - Proposed Road Development
 - Earthworks - Fill
 - Earthworks - Cut
 - Proposed Carriageway Pavement
 - Proposed Grass Verge
 - Proposed Cycleway
 - Proposed Footpath
 - Proposed Shared Footpath/Cycleway
 - Proposed Traffic Island
 - Structure
 - Proposed Retaining wall
 - Proposed Culvert
 - Proposed Environmental Underpass
 - Proposed Mammal Green Overbridge
 - Proposed Attenuation Pond / Infiltration Basin / Wetlands
 - Proposed Stream Diversion

- LABELS:**
- AR** AR - Access Road
 - WC** WC - Watercourse
 - C** C - Culvert
 - R** R - Retaining Wall
 - S** S - Structure
 - G** G - Signage Gantry

San áireamh tá sonraíocht Shuirbhíreachtí Orlándaís Éireann arna atáirgeadh fíor Cheadúnas OSI Uimh. 2010/18CCMA/Comhairle Contae na Gaillimhe. Sárúinn atáirgeadh neamhdarthaí cóipeacht Shuirbhíreachtí Orlándaís Éireann agus Rialtas na hÉireann. © Shuirbhíreachtí Orlándaís Éireann, 2010.

© Shuirbhíreachtí Orlándaís Éireann. Gach ceart ar chosaint.
Uimhir cheadúnais 2010/18CCMA/Comhairle Contae na Gaillimhe.

Includes Ordnance Survey Ireland data reproduced under OSI Licence number 2010/18CCMA/Galway County Council.
Unauthorised reproduction infringes Ordnance Survey Ireland and Government of Ireland copyright. © Ordnance Survey Ireland, 2010.

© Ordnance Survey Ireland. All rights reserved. Licence number 2010/18CCMA/Galway County Council.

Clients

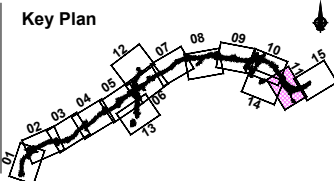

Consultant

Corporate House
City East Business Park
Ballybrit, Galway, Ireland.

Tel +353 (0)91 460675
www.N6GalwayCity.ie
www.arup.ie

Job Title
N6 Galway City Ring Road

Scale
1:5000 @ A3

Date:
February 2018

| Issue | Date | By | Chkd | Appd |
|-------|------------|----|------|------|
| I1 | 22/02/2018 | KJ | MG | EMC |

Drawing Title
Proposed Development Plan Layout
CH.15+500 to CH.17+540 (End of Scheme)
Sheet 11 of 15

Drawing Status

For Information

| | | |
|--------|----------------|-------|
| Job No | Drawing No | Issue |
| 233985 | GCOB-000-D-011 | 11 |



DESIGN REPORT

Legend:

- City Boundary
- Proposed Development Boundary
- Proposed Road Development
- Earthworks - Fill
- Earthworks - Cut
- Proposed Carriageway Pavement
- Proposed Grass Verge
- Proposed Cycleway
- Proposed Footpath
- Proposed Shared Footpath/Cycleway
- Proposed Traffic Island
- Structure
- Proposed Retaining wall
- Proposed Culvert
- Proposed Environmental Underpass
- Proposed Mammal Green Overbridge
- Proposed Attenuation Pond / Infiltration Basin / Wetlands
- Proposed Stream Diversion

LABELS:

- AR - Access Road
- WC - Watercourse
- C - Culvert
- R - Retaining Wall
- S - Structure
- G - Signage Gantry

San áireamh tá sonraíocht Shuirbhíreachtú Orlandáis Éireann arna atáirgeadh fíor Cheadúnas OSI Uimh. 2010/18CCMA/Comhairle Contae na Gaillimhe. Sírtaíonn atáirgeadh neamhdaraithe cóipeacht Shuirbhíreachtú Orlandáis Éireann agus Rialtas na hÉireann. © Suirbhíreachtú Orlandáis Éireann, 2010.

© Suirbhíreachtú Orlandáis Éireann. Gach ceart ar chosaint. Uimhir cheadúnais 2010/18CCMA/Comhairle Contae na Gaillimhe.

Includes Ordnance Survey Ireland data reproduced under OSI Licence number 2010/18CCMA/Galway County Council. Unauthorised reproduction infringes Ordnance Survey Ireland and Government of Ireland copyright. © Ordnance Survey Ireland, 2010.

© Ordnance Survey Ireland. All rights reserved. Licence number 2010/18CCMA/Galway County Council.

Clients

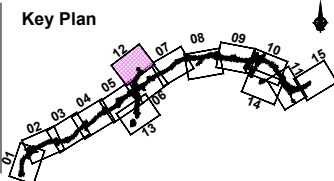

Consultant

Corporate House
City East Business Park
Ballybrit, Galway, Ireland.

Tel +353 (0)91 460675
www.N6GalwayCity.ie
www.arup.ie

Job Title
N6 Galway City Ring Road

Scale
1:5000 @ A3

Date:
February 2018

| Issue | Date | By | Chkd | Appd |
|-------|------------|----|------|------|
| I1 | 22/02/2018 | KJ | MG | EMC |

Drawing Title
Proposed Development Plan Layout
N59 Link Road North
Sheet 12 of 15

Drawing Status

For Information

| | | |
|--------|----------------|-------|
| Job No | Drawing No | Issue |
| 233985 | GCOB-000-D-012 | 11 |

A1
1
2
3
4
5
6
7
8
9
10

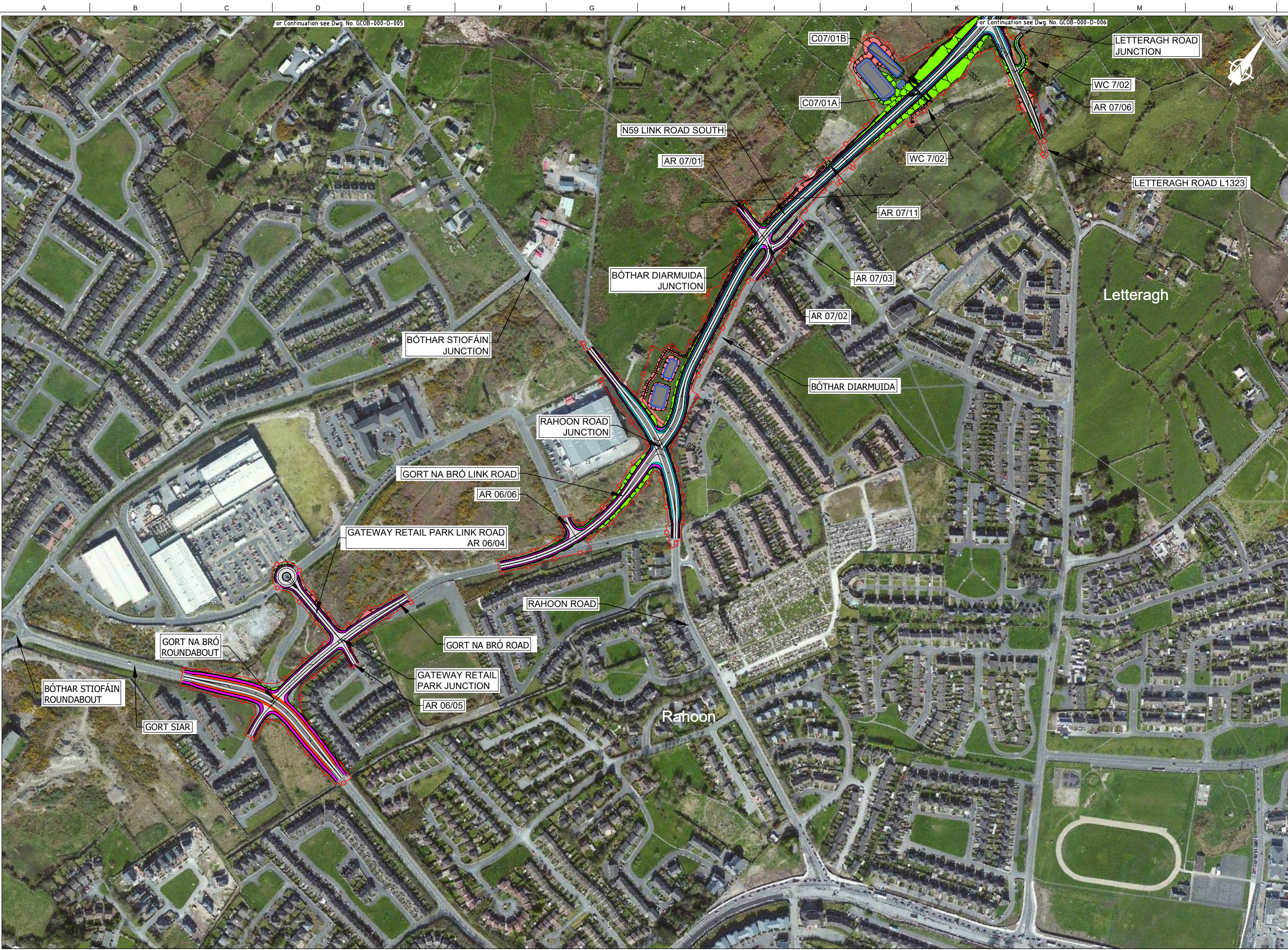

DESIGN REPORT

- Legend:**
- City Boundary
 - Proposed Development Boundary
 - Proposed Road Development
 - Earthworks - Fill
 - Earthworks - Cut
 - Proposed Carriageway Pavement
 - Proposed Grass Verge
 - Proposed Cycleway
 - Proposed Footpath
 - Proposed Shared Footpath/Cycleway
 - Proposed Traffic Island
 - Structure
 - Proposed Retaining wall
 - Proposed Culvert
 - Proposed Environmental Underpass
 - Proposed Mammal Green Overbridge
 - Proposed Attenuation Pond / Infiltration Basin / Wetlands
 - Proposed Stream Diversion

- LABELS:**
- AR** AR - Access Road
 - WC** WC - Watercourse
 - C** C - Culvert
 - R** R - Retaining Wall
 - S** S - Structure
 - G** G - Signage Gantry

San áireamh tá sonraíocht Shuirbhíreachtí Orlándaís Éireann arna áitirgeadh fíor Cheadúnas OSI Uimh. 2010/18CCMA/Comhairle Contae na Gaillimhe. Sírtaíonn áitirgeadh neamhdaraithe cóipeacht Shuirbhíreachtí Orlándaís Éireann agus Rialtas na hÉireann. © Suirbhíreachtí Orlándaís Éireann, 2010.

© Suirbhíreachtí Orlándaís Éireann. Gach ceart ar chosaint.
Uimhir cheadúnais 2010/18CCMA/Comhairle Contae na Gaillimhe.

Includes Ordnance Survey Ireland data reproduced under OSI Licence number 2010/18CCMA/Galway County Council.
Unauthorised reproduction infringes Ordnance Survey Ireland and Government of Ireland copyright. © Ordnance Survey Ireland, 2010.

© Ordnance Survey Ireland. All rights reserved. Licence number 2010/18CCMA/Galway County Council.

Clients

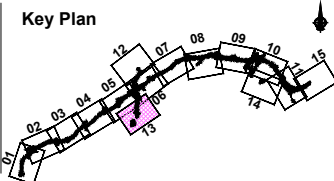

Consultant

Corporate House
City East Business Park
Ballybrit, Galway, Ireland.

Tel +353 (0)91 460675
www.N6GalwayCity.ie
www.arup.ie

Job Title
N6 Galway City Ring Road

Scale
1:5000 @ A3

Date:
February 2018

| Issue | Date | By | Chkd | Appd |
|-------|------------|----|------|------|
| I1 | 22/02/2018 | KJ | MG | EMC |

Drawing Title
Proposed Development Plan Layout
N59 Link Road South, Gateway Retail Park Junction
Sheet 13 of 15

Drawing Status
For Information

| | | |
|--------|----------------|-------|
| Job No | Drawing No | Issue |
| 233985 | GCOB-000-D-013 | 11 |



DESIGN REPORT

- Legend:**
- City Boundary
 - Proposed Development Boundary
 - Proposed Road Development
 - Earthworks - Fill
 - Earthworks - Cut
 - Proposed Carriageway Pavement
 - Proposed Grass Verge
 - Proposed Cycleway
 - Proposed Footpath
 - Proposed Shared Footpath/Cycleway
 - Proposed Traffic Island
 - Structure
 - Proposed Retaining wall
 - Proposed Culvert
 - Proposed Environmental Underpass
 - Proposed Mammal Green Overbridge
 - Proposed Attenuation Pond / Infiltration Basin / Wetlands
 - Proposed Stream Diversion

- LABELS:**
- AR - Access Road
 - WC - Watercourse
 - C - Culvert
 - R - Retaining Wall
 - S - Structure
 - G - Signage Gantry

San áireamh tá sonraíocht Shuirbhíreacht Orlandais Éireann arna atáirgeadh fúis Cheadúnas OSI Uimh. 2010/18CCMA/Comhairle Contae na Gaillimhe. Sárúinn atáirgeadh neamhdaraithe cóipeacht Shuirbhíreacht Orlandais Éireann agus Rialtas na hÉireann. © Suirbhíreacht Orlandais Éireann, 2010.

© Suirbhíreacht Orlandais Éireann. Gach ceart ar chosaint.
Uimhir cheadúnais 2010/18CCMA/Comhairle Contae na Gaillimhe.

Includes Ordnance Survey Ireland data reproduced under OSI Licence number 2010/18CCMA/Galway County Council.
Unauthorised reproduction infringes Ordnance Survey Ireland and Government of Ireland copyright. © Ordnance Survey Ireland, 2010.

© Ordnance Survey Ireland. All rights reserved. Licence number 2010/18CCMA/Galway County Council.

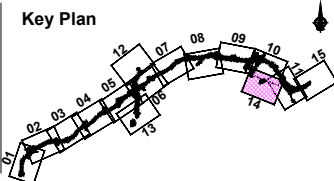

Job Title
N6 Galway City Ring Road

Scale
1:5000 @ A3

Date
February 2018

| Issue | Date | By | Chkd | Appd |
|-------|------------|----|------|------|
| I1 | 22/02/2018 | KJ | MG | EMC |

Drawing Title
**Proposed Development Plan Layout
City East Junction
Sheet 14 of 15**

Drawing Status
For Information

| | | |
|-------------------------|-------------------------------------|--------------------|
| Job No 233985 | Drawing No GCOB-000-D-014 | Issue 11 |
|-------------------------|-------------------------------------|--------------------|



DESIGN REPORT

- Legend:**
- City Boundary
 - Proposed Development Boundary
 - Proposed Road Development
 - Earthworks - Fill
 - Earthworks - Cut
 - Proposed Carriageway Pavement
 - Proposed Grass Verge
 - Proposed Cycleway
 - Proposed Footpath
 - Proposed Shared Footpath/Cycleway
 - Proposed Traffic Island
 - Structure
 - Proposed Retaining wall
 - Proposed Culvert
 - Proposed Environmental Underpass
 - Proposed Mammal Green Overbridge
 - Proposed Attenuation Pond / Infiltration Basin / Wetlands
 - Proposed Stream Diversion

- LABELS:**
- AR - Access Road
 - WC - Watercourse
 - C - Culvert
 - R - Retaining Wall
 - S - Structure
 - G - Signage Gantry

San áireamh tá sonraíocht Shuirbhíreacht Orlándaís Éireann arna áitirgeadh fíor Cheadúnas OSI Uimh. 2010/18CCMA/Comhairle Contae na Gaillimhe. Sárúinn áitirgeadh neamhdaraithe cóipeacht Shuirbhíreacht Orlándaís Éireann agus Rialtas na hÉireann. © Suirbhíreacht Orlándaís Éireann, 2010.

© Suirbhíreacht Orlándaís Éireann. Gach ceart ar chosaint. Uimhir cheadúnais 2010/18CCMA/Comhairle Contae na Gaillimhe.

Includes Ordnance Survey Ireland data reproduced under OSI Licence number 2010/18CCMA/Galway County Council. Unauthorised reproduction infringes Ordnance Survey Ireland and Government of Ireland copyright. © Ordnance Survey Ireland, 2010.

© Ordnance Survey Ireland. All rights reserved. Licence number 2010/18CCMA/Galway County Council.

Clients

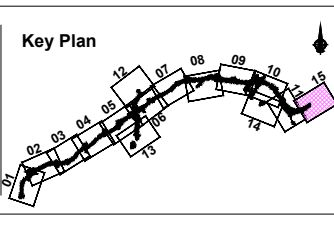

Consultant

Corporate House
City East Business Park
Ballybrit, Galway, Ireland.

Tel +353 (0)91 460675
www.N6GalwayCity.ie
www.arup.ie

Job Title
N6 Galway City Ring Road

Scale
1:5000 @ A3

Date:
February 2018

| Issue | Date | By | Chkd | Appd |
|-------|------------|----|------|------|
| I1 | 22/02/2018 | KJ | MG | EMC |

Drawing Title
Proposed Development Plan Layout
CH.17+540 (End of Scheme) to Existing N6 (~CH.18+550)
Sheet 15 of 15

Drawing Status

For Information

| | | |
|--------|----------------|-------|
| Job No | Drawing No | Issue |
| 233985 | GCOB-000-D-015 | 11 |